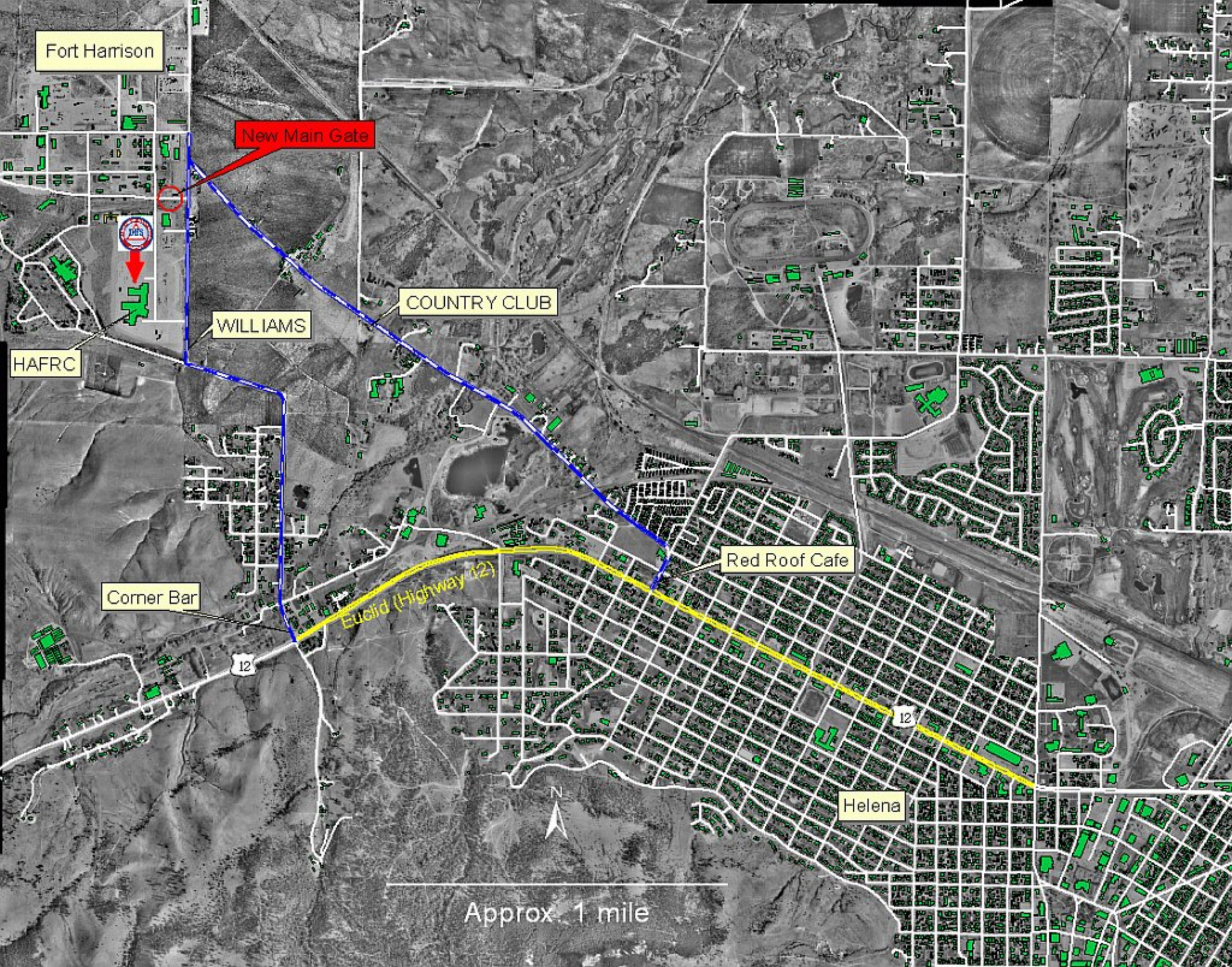
Fort Harrison
New Main Gate
DHS
COUNTRY CLUB
WILLIAMS
HAFRC
Red Roof Cafe
Corner Bar
Euclid (Highway 12)
12
12
Helena
N
Approx. 1 mile