MONTANA DISASTER AND EMERGENCY SERVICES

DISTRICT 1 HAZARD MAPS

APRIL 2007

Prepared by:

Tetra Tech, Inc.
Helena, Montana

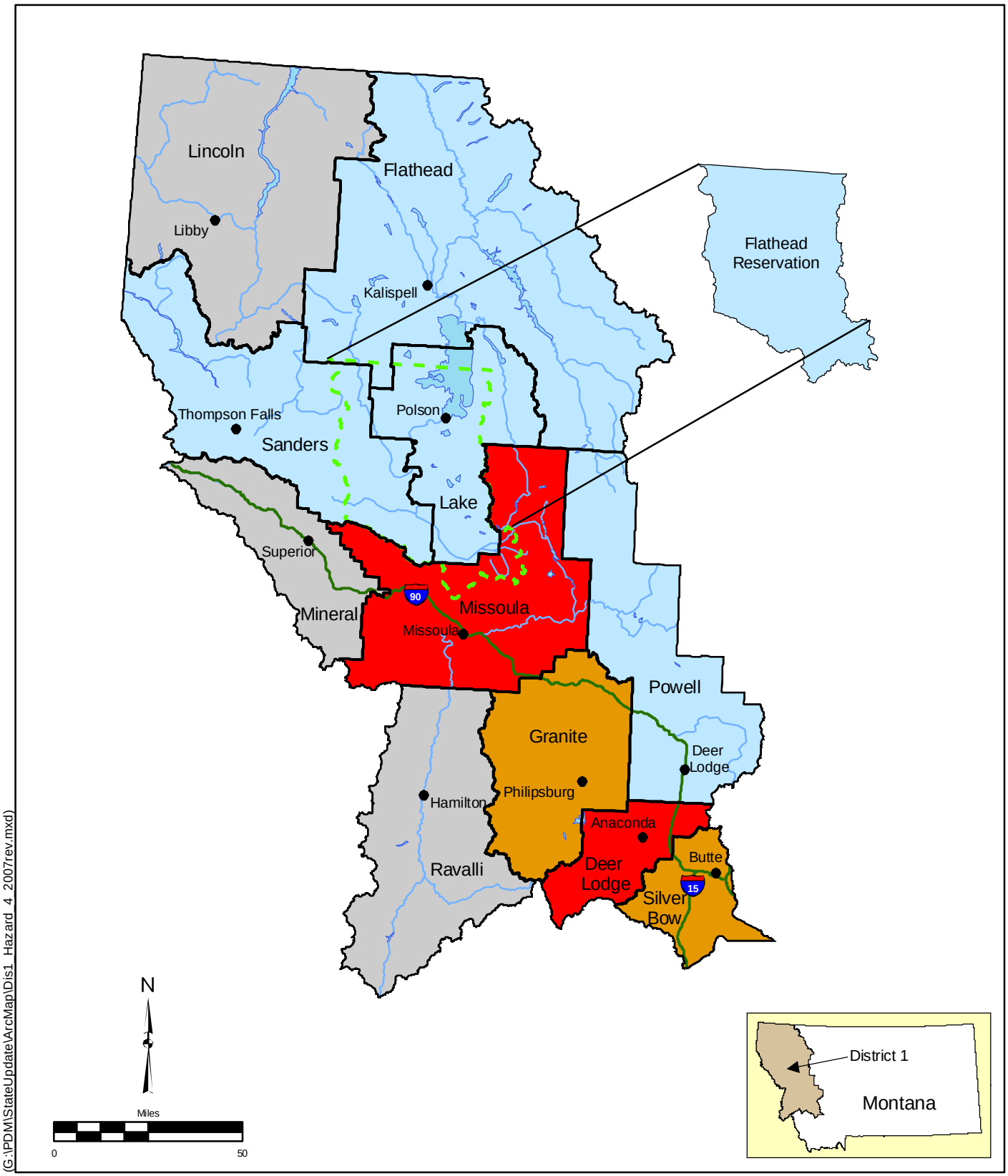

April 2007

High Risk

Medium Risk

Low Risk

Not Assessed

Drought Hazard
District 1
Montana Disaster and Emergency Services

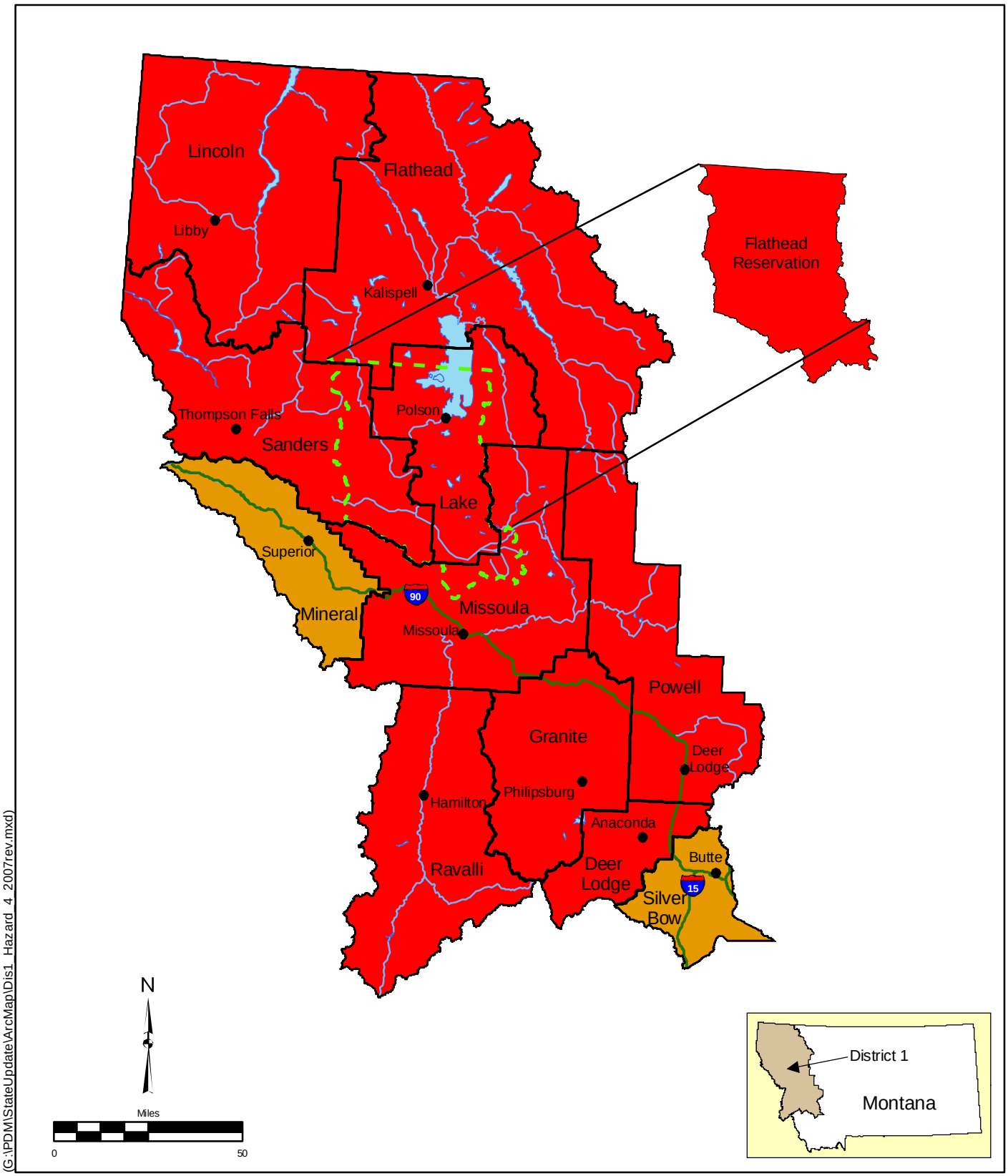

April 2007

High Risk

Medium Risk

Low Risk

Not Assessed

Wildfire Hazard
District 1
Montana Disaster and Emergency Services

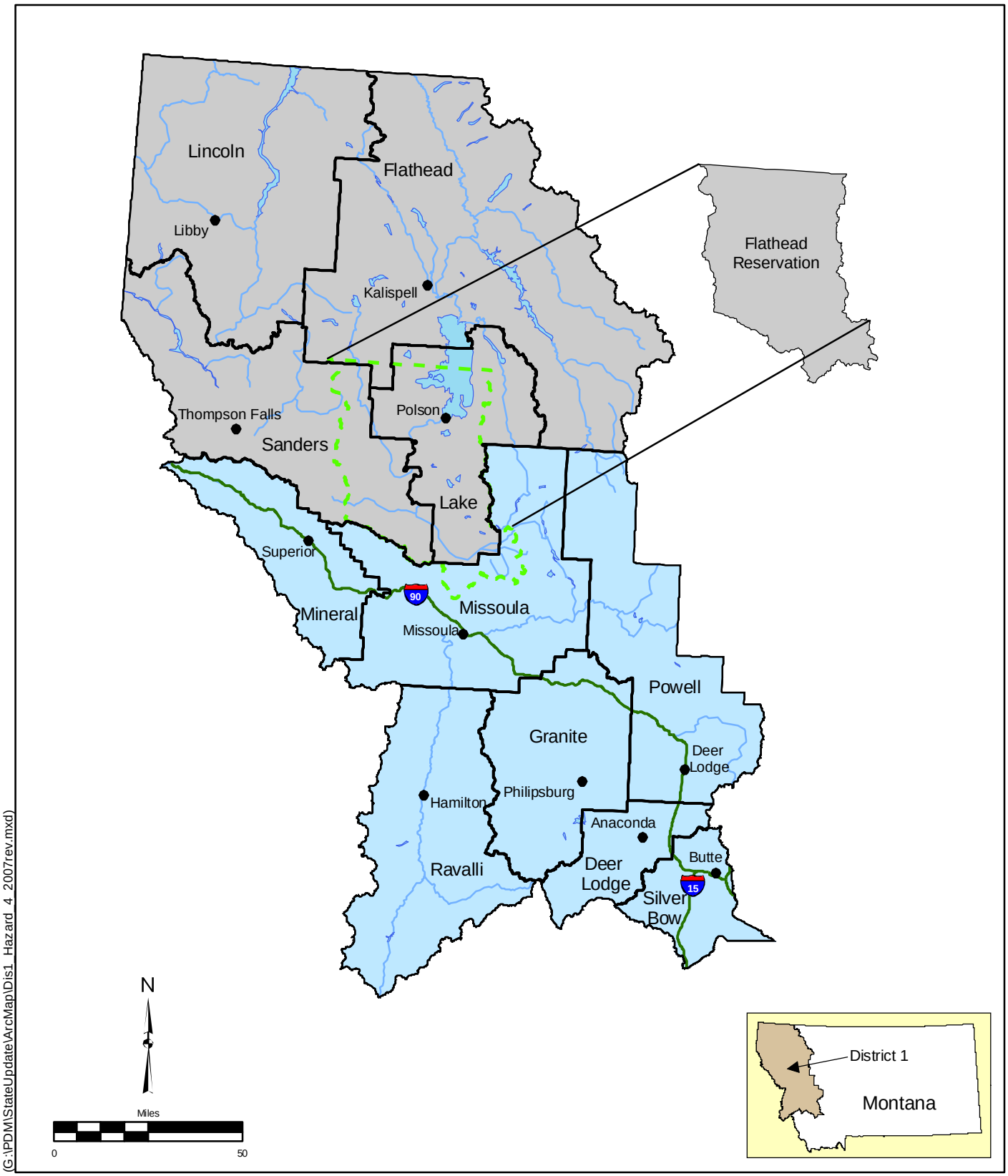

April 2007

High Risk

Medium Risk

Low Risk

Not Assessed

Volcanic Eruption Hazard

District 1

Montana Disaster and Emergency Services

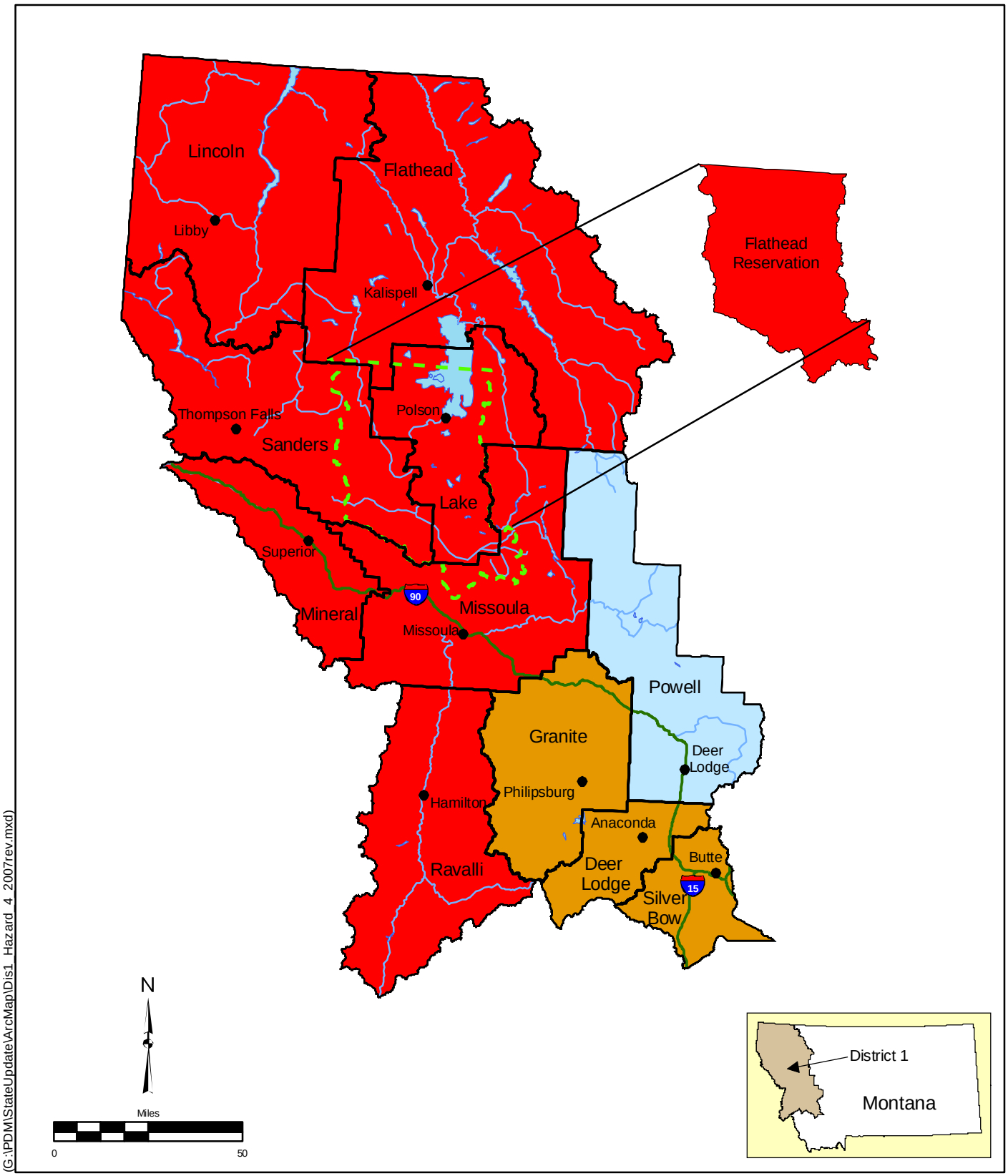

April 2007

Severe Thunderstorm, Hail, Wind and Tornado Hazard

District 1

Montana Disaster and Emergency Services

High Risk

Medium Risk

Low Risk

Not Assessed

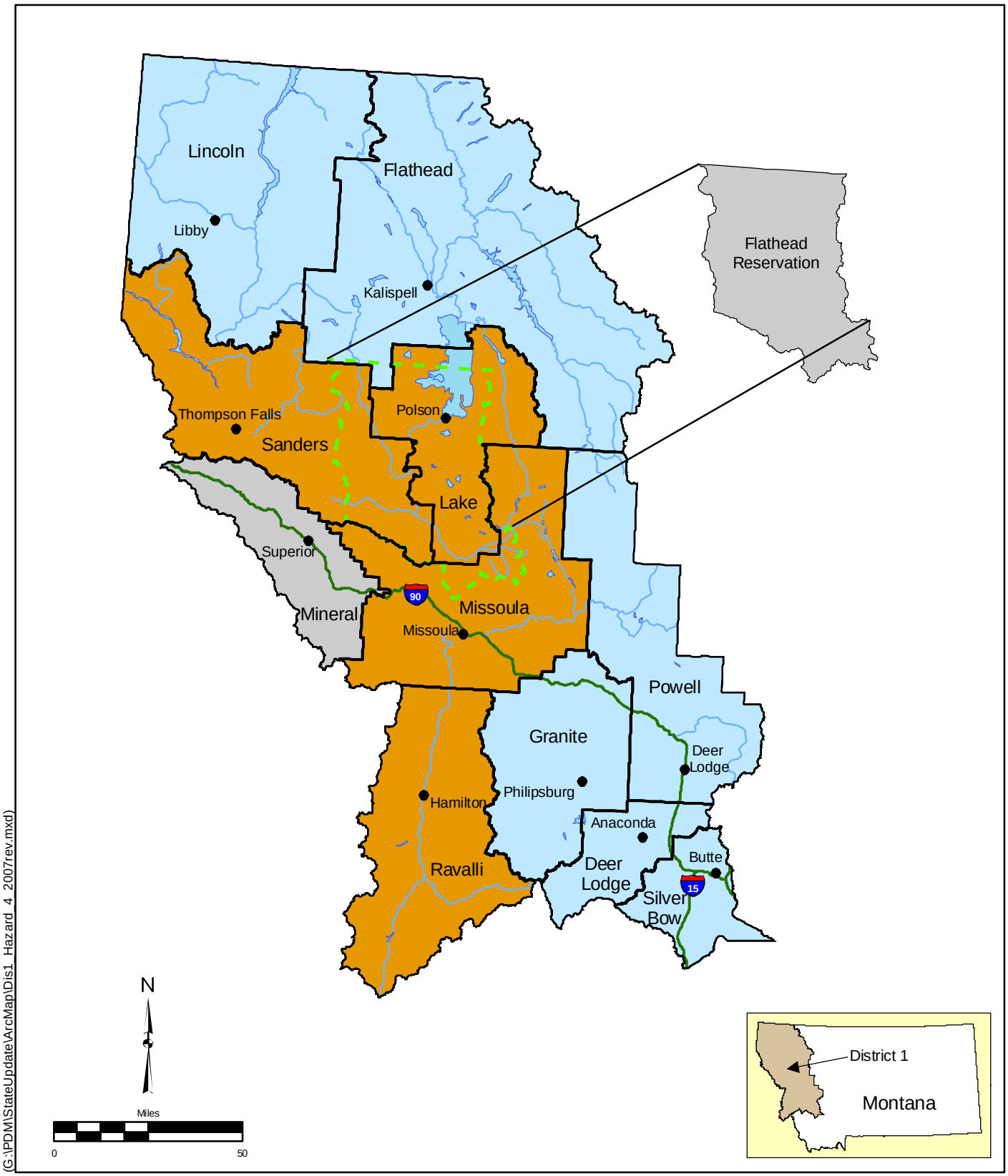

April 2007

High Risk

Medium Risk

Low Risk

Not Assessed

Terrorism and Violence Hazard

District 1

Montana Disaster and Emergency Services

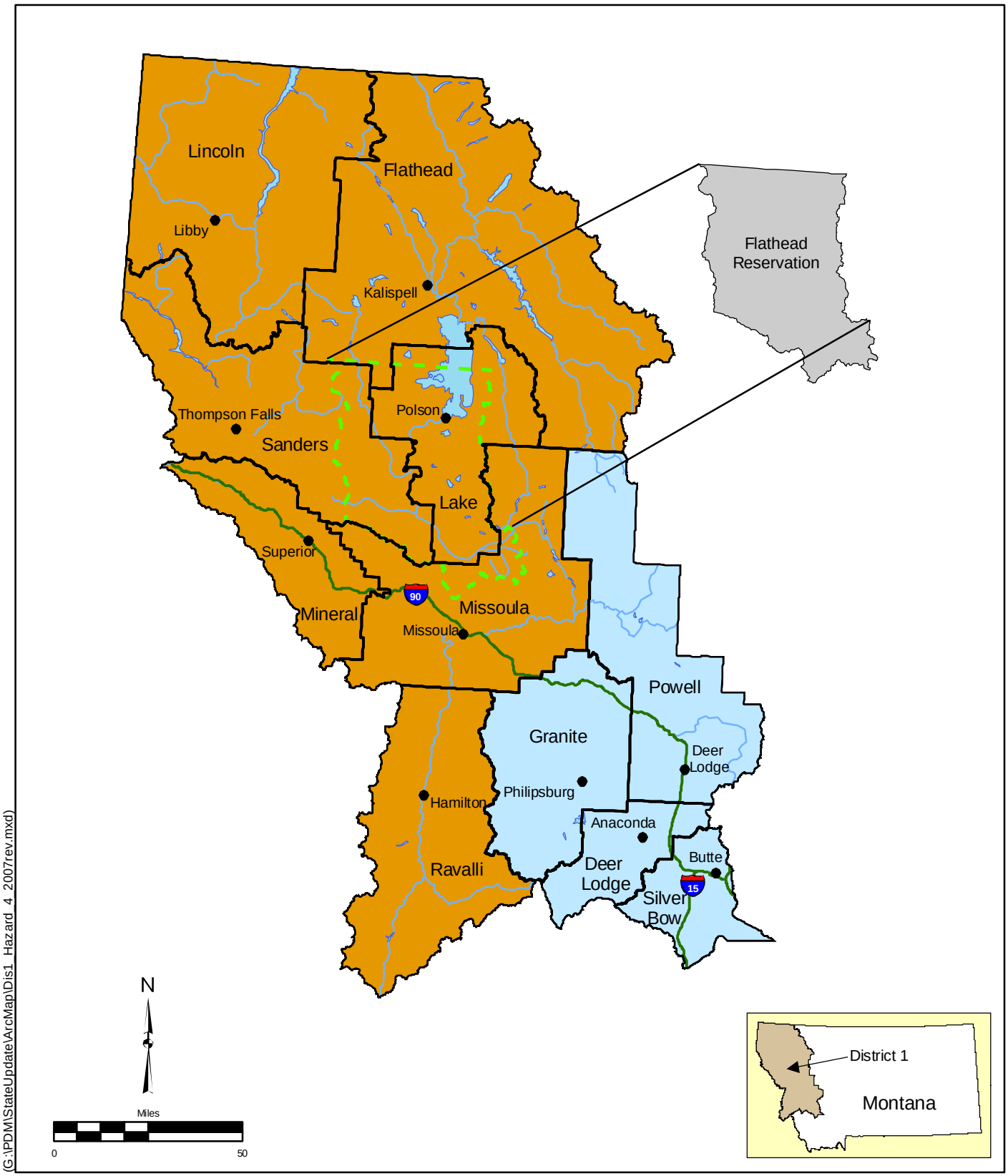

April 2007

High Risk

Medium Risk

Low Risk

Not Assessed

Landslide Hazard
District 1

Montana Disaster and Emergency Services

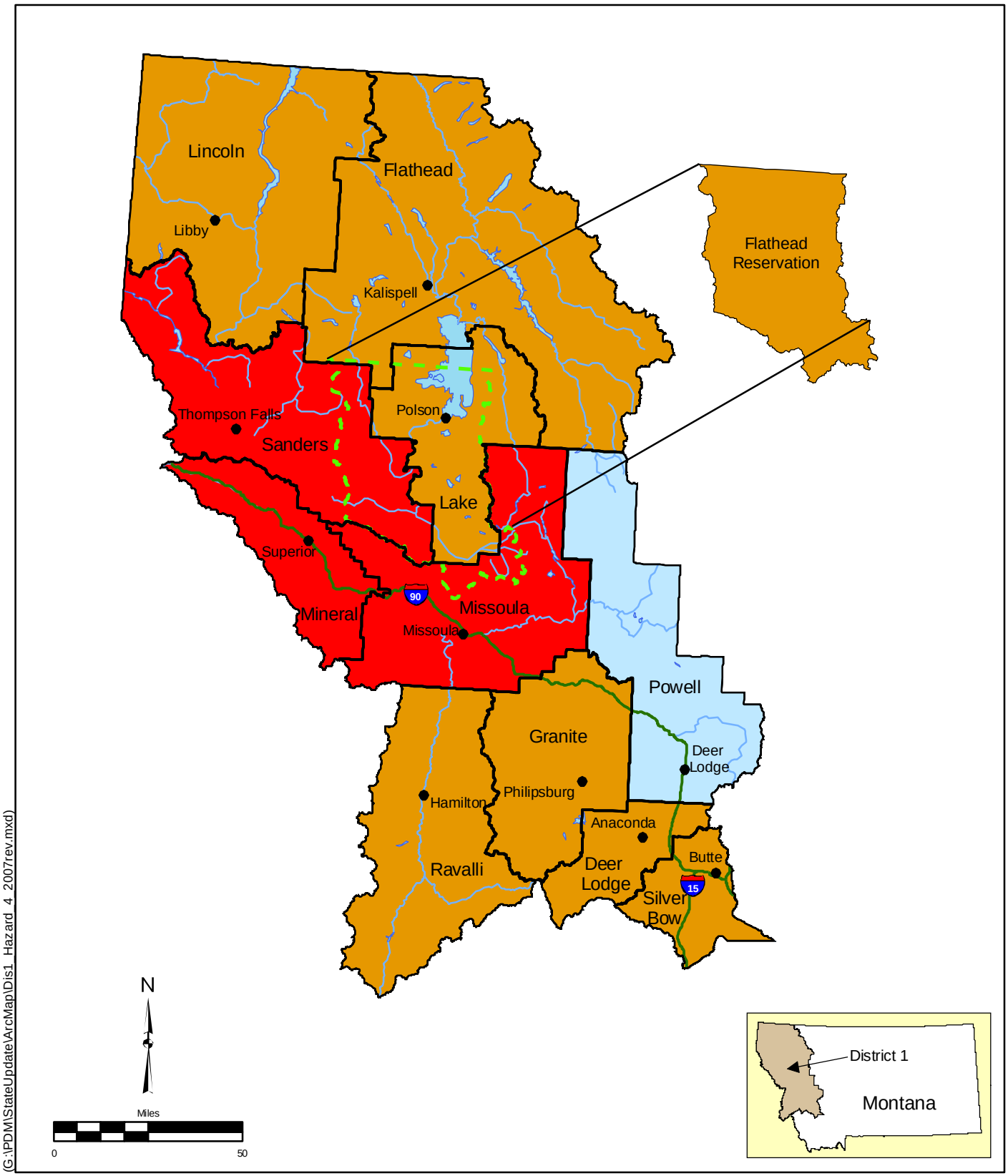

(G:\PDM\StateUpdate\ArcMap\Dis1_Hazard_4_2007rev.mxd)

April 2007

High Risk

Medium Risk

Low Risk

Not Assessed

Hazardous Material Incident
District 1

Montana Disaster and Emergency Services

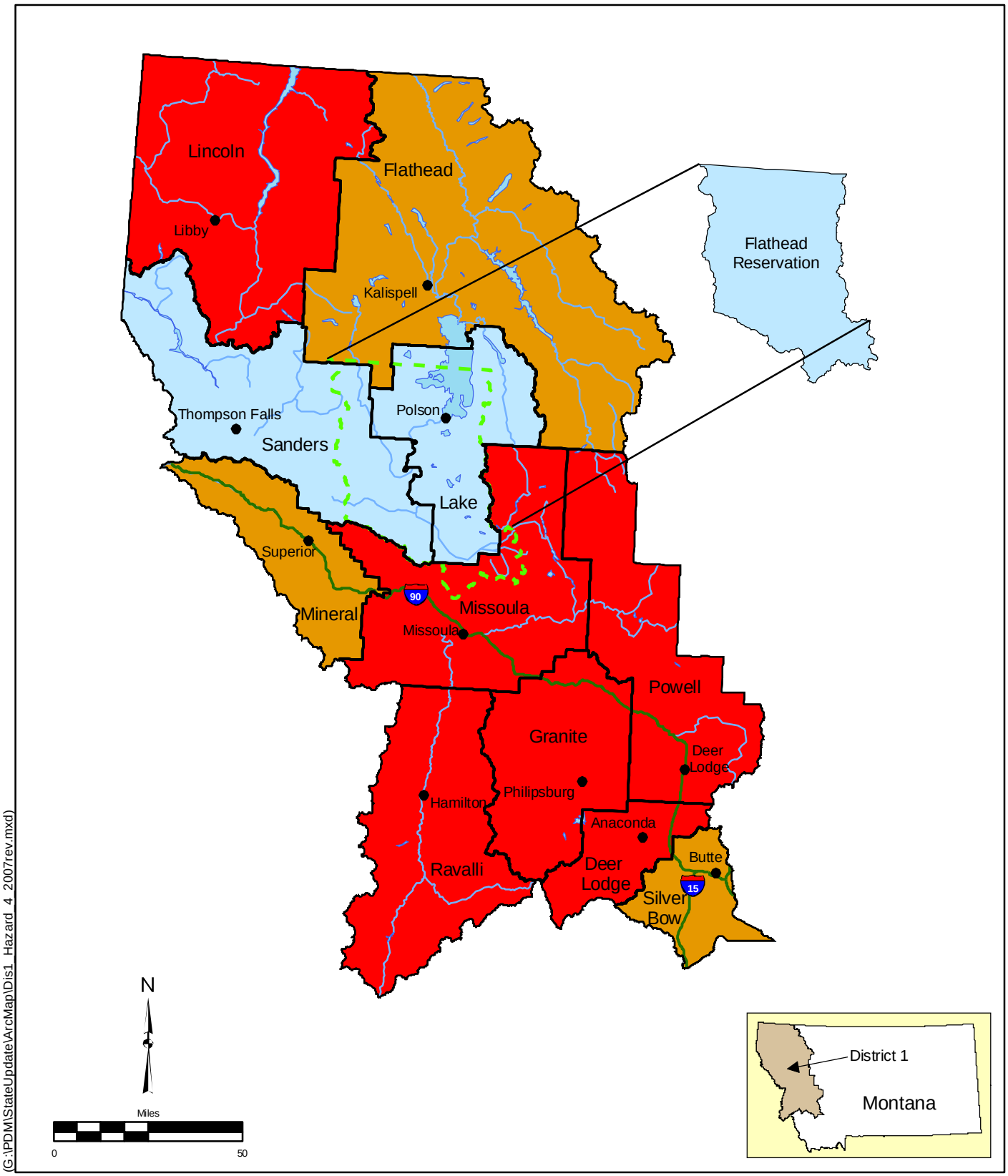

April 2007

High Risk

Medium Risk

Low Risk

Not Assessed

Flood Hazard
District 1

Montana Disaster and Emergency Services

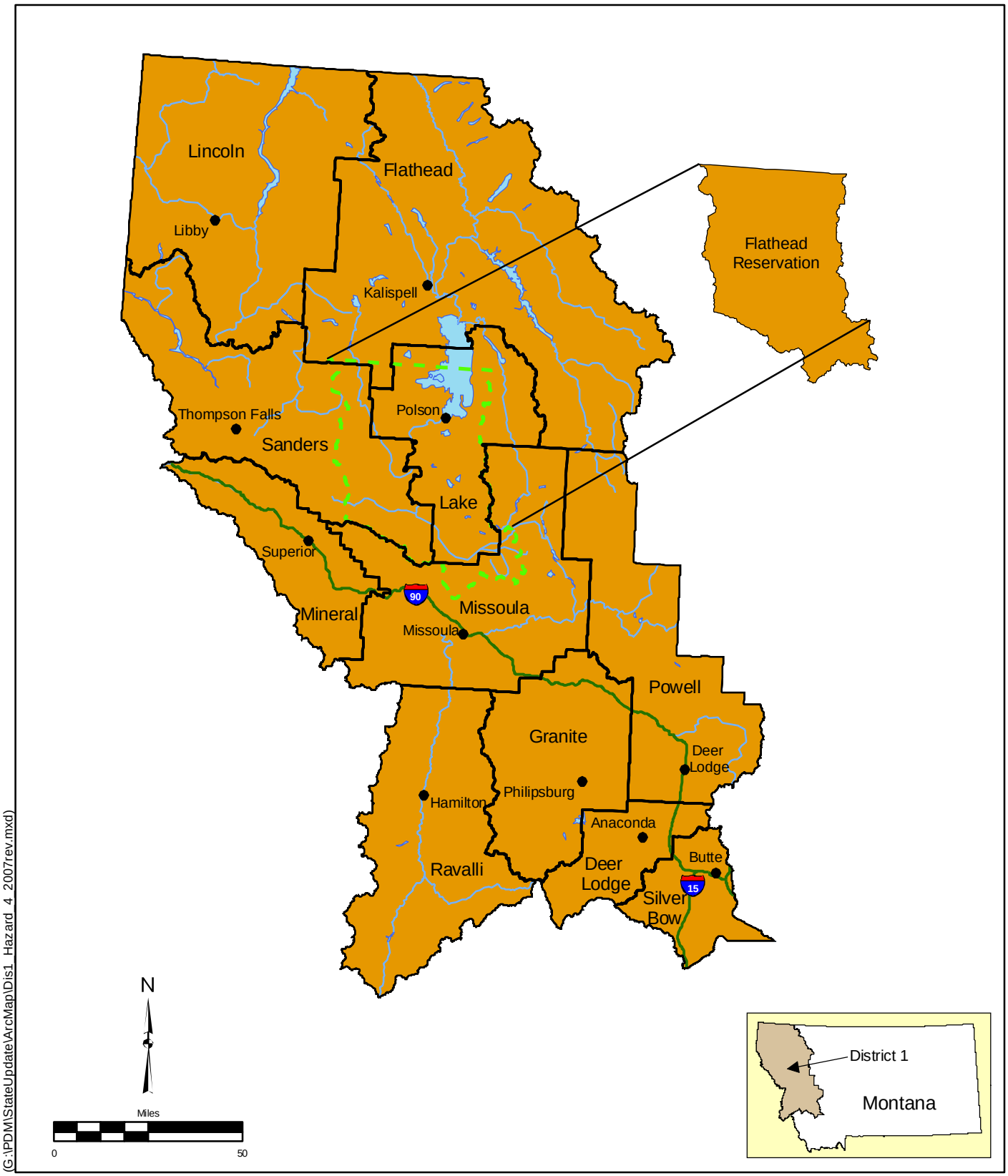

April 2007

High Risk

Medium Risk

Low Risk

Not Assessed

Earthquake Hazard
District 1
Montana Disaster and Emergency Services

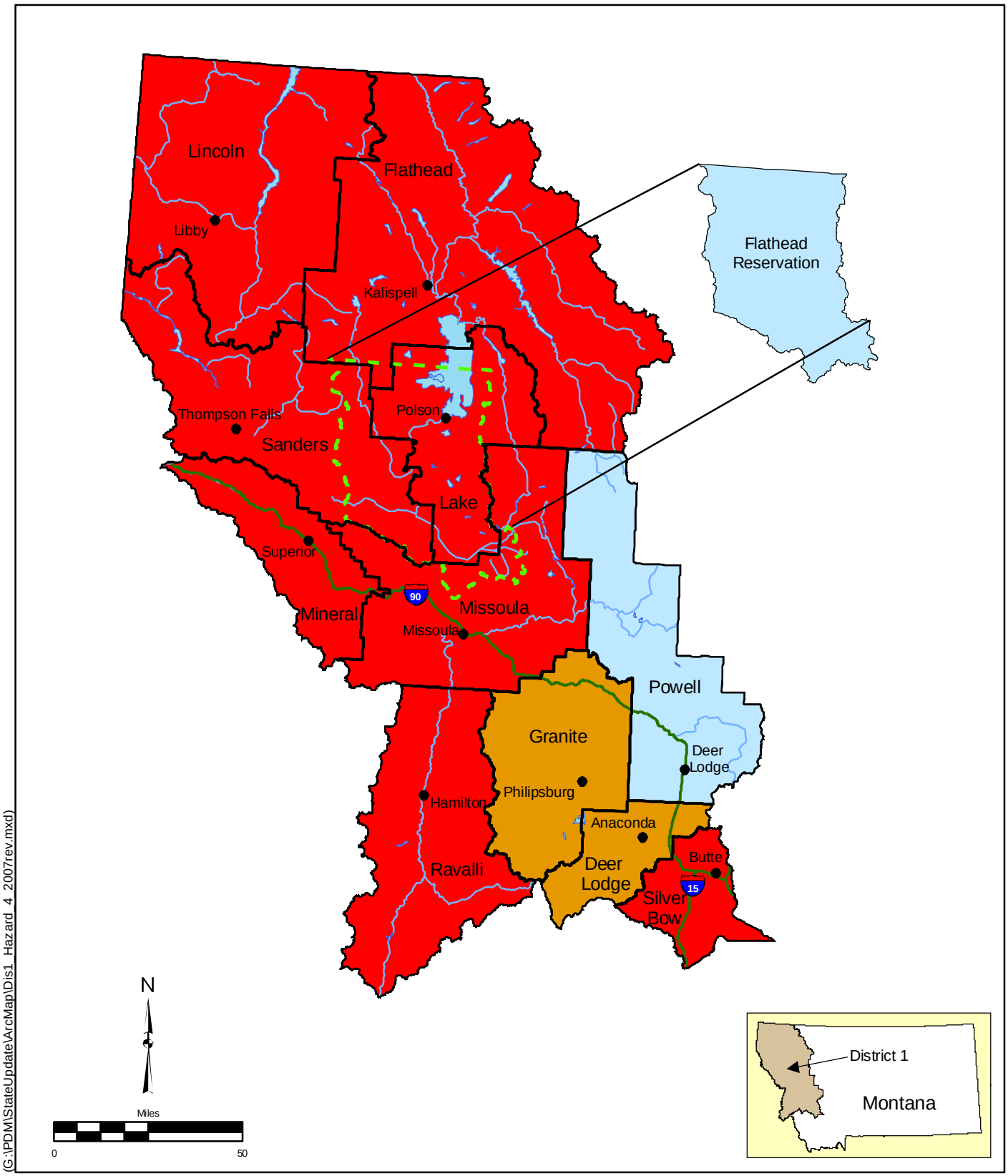

April 2007

High Risk

Medium Risk

Low Risk

Not Assessed

Winterstorm Hazard
District 1
Montana Disaster and Emergency Services